

2023-24
PROSPECTUS



PESHAWAR MEDICAL COLLEGE

Educational Projects of
PRIME FOUNDATION



بِسْمِ اللَّهِ الرَّحْمَنِ الرَّحِيمِ

المؤمنون 115

أَفَحَسِبْتُمْ أَنَّمَا خَلَقْنَاكُمْ عَبَثًا وَأَنَّكُمْ إِلَيْنَا لَا تُرْجَعُونَ

کیا تم نے یہ سمجھ رکھا ہے کہ ہم نے تمہیں بے مقصد (فضول) پیدا کیا ہے اور کیا تمہیں ہماری طرف پلٹنا ہی نہیں؟

MISSION STATEMENT

Excellence in professional competence and ethical values

OUR SLOGAN

"Come with commitment, grow with wisdom and leave with professional and ethical competence for a bright future".

We believe in creating your tomorrow today.

EDUCATIONAL OUTCOMES

Provide just, equitable and ethically driven healthcare to the community for common illnesses, including preventive and therapeutic services.

Communicate effectively with patients, their care givers, colleagues and other health personnel.

Contribute maximally to the advancement of biomedical research and development of evidence-based healthcare interventions.

Demonstrate effective team work in healthcare provision

Employ critical and reflective thinking, life-long learning and self-accountability for their continuing personal and professional development.

Model exemplary moral conduct and be a mentor for junior colleagues and students.

Prove to be a socially responsible, honest, respectable and patriotic citizen.





A Schematic Representation of the Model of Medical Education at PMC



Recognitions



Permanently recognized by PM&DC



Approved by the Federal Government, Ministry of Health, Islamabad

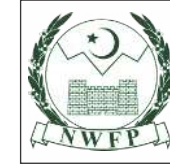

Recognized by Higher Education Regulatory Authority (HERA)



Affiliated with Riphah International University, Islamabad



Recognized to PLAB Exam



Recognized by College of Physicians & Surgeons Pakistan for FCPS-II Training



Enlisted With WHO



Access to Digital Library of HEC



Recognized to USMLE



Coordination / Working Partners



United Nations International
Children's Emergency Fund
(UNICEF)



World Health Organization (WHO)



International Development
and Relief Foundation, Canada



Aga Khan University, Karachi



MoU with Universitas Yarsi
Jakarta, Indonesia



Enlisted with FIMA's Consortium
of Islamic Medical Colleges
(CIMCO)



Gesellschaft für Internationale
Zusammenarbeit, Germany



Canadian International
Development Agency,
Canada (CIDA)



International Islamic Charity
Organization, Kuwait (IICO)



MoU with Cyberjaya University College of
Medical Sciences, Malaysia



Pakistan Islamic Medical
Association, Pakistan (PIMA)



Al Khidmat Foundation
Pakistan

TABLE OF CONTENT

Message of the Patron Prime Foundation	01
Message of the Chairman Prime Foundation	02
Message of the Dean Faculty of Medical Sciences	03
Message of the Principal Peshawar Medical College	04
Prime Foundation Pakistan	06
Peshawar Medical College Introduction	07
Infrastructure	08
Library & Self Learning Resource Center	14
Faculty	15
Teaching Hospitals	26
Department of Post Graduate Health Education	31
Department of Medical Education	34
Department of Information Technology & Medical Informatics	36
PMC Laboratories Introduction	38
Human Development Based (HUDEBA) Curriculum	42
Student Counseling Service	43
Co Curricular Activities	44
Department of Undergraduate Medical Research	45
Vision/Mission	46
Hostels	47
Hostel Rules	48
Facilities	50
Guideline for Student Conduct	51
PMC Uniform	53
Admission Policy	54
Payment of College Fee	57
Fee Structure	59



Message of the

PATRON

PRIME FOUNDATION



I take this opportunity to admire and congratulate all the students in making the best use of their capacities during the challenging times and making it through the tough selection process against all odds and securing admission in the colleges of Prime Foundation Pakistan (PF).

I am pleased to inform you that PF Pakistan, the owner of Peshawar Medical, Dental and Nursing College is not owned by an individual or family but by a Board of Directors with experts from divergent fields who opted to join hand with a paradigm and concept of developing and running valued based educational institution in a professional manner with mission statement of "Excellence in Professional Competence and Ethical Values". Schooling is information that one gets in the process of academics, while education is the positive change in the attitude of individuals. PF attempts to provide the same in the course of studies and practice in the academic accomplishments and careers of students, with real time self and social awareness.

The institutions of PF have one of the best faculty of highly experienced, skilled, dedicated and qualified teachers who employ contemporary teaching techniques, with state-of-the-art teaching and training facilities, courtesy a very well-developed department of medical education using technology-based modern approaches in dealing with the education and health issues. The graduates are second to none in passing the postgraduate examinations, both within the country and abroad. Emphasis on moral training to meet the challenges of a rapidly advancing world, in line with our cultural and Islamic values is one major area that is the hallmark of our graduates.

All indicators of success are proliferating, be it undergraduate enrollment and achievement, or graduate education and research, faculty success in garnering research, and recognition of excellence through awards, to the students and faculty. As front runners of health care providers and educationists, the knowledge and research contributions of our faculty continue to drive changes at all levels. PF is providing highly discounted Health Facilities in its attached teaching hospitals, which is the only such model in the private sector medical education facility. The emphasis here is not on infrastructure but quality and affordable health care.

PF is genuinely proud of its Corporate Social Responsibility by providing support of more than more two billion Pak Rupees so far, to the most deserving communities through the Prime Institute of Public Health in coordination with United Nation Organization and International and National Non-Governmental Organizations as well as the provincial and Federal Government, especially in the area of Mother-Child Health and Nutrition.

I would like to graciously welcome all of you who are interested in enriching your careers and invite you to explore the institution and encourage you to take part with us in shaping the future of healthcare and provide best affordable possible services to our public.

May Allah bless you all.

Prof. Dr. Najib Ul Haq

MBBS, MRCP, FRCP, FRCP, MACG, MCPS

Message of the

CHAIRMAN

PRIME FOUNDATION PAKSITAN



Dear Student,

On behalf of the Prime Foundation Pakistan, I extend gratitude for showing your interest in our Programs. The Foundation is not owned by an individual but is run by a dedicated Board of Directors. Our mission statement "Excellence in professional competence and ethical values", can only be achieved through gaining essential knowledge and skills in the respective fields, as well as focusing on character and values. Therefore, the institutes of the foundation actively seek to adopt the latest teaching and training techniques, that include integrated curriculum, and promoting and facilitating research, in order to develop well educated and ethical professionals who can become a useful part of national and global work force. Prime Foundation was established to shape the society by producing future leaders with requisite skills and an attitude of life-long learning through the knowledge-centered culture provided at our campuses with experienced faculty members geared to provide a world-class, well balanced, and challenging learning environment to produce exceptional professionals in line with tomorrow's technology. Therefore, the institutes of Prime Foundation inspire students to play their role in the provision of healthcare on a national as well as global level which is evident from the achievements of our students, and our alumni are a living proof of our approach to education in finding a fulfilling career and a meaningful life at both professional and spiritual levels.

The institutes of Prime Foundation are meticulously focusing on creativity and research, in order to stay in-touch with the continuous developments taking place globally, to provide an advantage to our students in establishing their practices which will prepare them for the various challenges.

We look forward to supporting our students' personal and professional growth and invite you to join us in our efforts to improve the state of affairs at the level of the local community, the nation, and ultimately the ummah: and in this context, the future step is to develop a world-class university to take our mission further.

Dr. Asfandyar

MBBS

MCPS, MRCGP

M.M.Sc (Med Edu)

Message of the

DEAN

FACULTY OF MEDICAL SCIENCES



Dear Students,

It's my privileged honor to introduce to you the various institutions of Prime Foundation, including Peshawar Medical College, Peshawar Dental College, Ruffaidah Nursing College, Department of Post Graduate Health Professional Education and Prime Institute of Public Health. All these institutions are established with the clear vision and mission of uplifting the professional and ethical standards of health care workers in our country, which will ultimately lead to a rise in the standards of health care for the people of Pakistan. Our country desperately needs to address the level of health care available in less privileged cities and rural areas. Prime Foundation is determined to produce doctors, nurses and paramedics who are:

- | | |
|---|--|
| 1. Professionally competent | 5. Well versed in IT and latest health technologies |
| 2. Excellent in ethical values and practice | 6. Capacitated to successfully meet the global health challenges |
| 3. Cognizant of community health needs | 7. Able to place themselves at national and international levels in highly competitive environment |
| 4. Research oriented | |

At the organizational level, we are trying our best to achieve the above mentioned goals by bringing together the best possible human resource in the fields of academics, health care and administration. We have tried to provide the best possible environment of living and learning, conducive for achieving these high goals. We have developed a hybrid system based integrated modular curriculum in line with international standards within the framework of Pakistan Medical Commission.

We believe in discipline within a participatory and friendly learning environment which enables healthy growth of innovative ideas, leading to the achievement of noble objectives. We believe that you are the real asset for the nation and therefore have developed a comprehensive Human Development Based (Hu De Ba) research curriculum in line with PMC guideline. The curriculum is tailored for your holistic personnel growth including professional and ethical development.

We place great emphasis on co-curricular activities for this holistic development.

Welcome you warmly to our institution where you can "Enter to grow in Wisdom"

Prof. Dr. Hafeez-ur-Rehman

FCPS (Ophth), ICO, ADHPE (AKU)

Message of the

PRINCIPAL

PESHAWAR MEDICAL COLLEGE



The population of Pakistan has increased to almost 242 million in August 2023.

The proportion of population 0-4 year is 12.1 %. The proportion of population 5-14 years is 22.1 % (Economic survey 2019 2020). The stunting was reported in 40.2 % of Children under 5 and exclusive breast feeding was in 48 % of children.

The people are faced with the triple burden of diseases, infectious & nutritional diseases, non-communicable (life style diseases) and injuries (both interpersonal conflicts and road traffic accidents). The allocation and utilization of funds for health and education is faced with many issues at both policy level and implementation levels. This has led to miseries and sufferings for the people who become ill and need the attention of medical care providers available in public / NGO sector or and private sector throughout KP and new merged districts from FATA. For the majority of the people of KP there are difficulties in the availability, accessibility, affordability. Many of the people using the services at secondary and tertiary levels are faced with the issue of quality and cost. There is more poverty as a result out of packet expenditure from poor segment of society in availing health care services at all levels especially in tertiary health care in cities.

The Provincial Government claims the introduction of Health Care Cards for 100% of the population.

The students of Medical College will have to be aware of all these aspects of disease and health. It will help them in diagnosing the diseases in people presenting to them with a particular condition. While managing that patient as outdoor patient, admission in a particular specialty ward and managing them inside the hospital. They must know the criteria of admission and the criteria when to allow the patient to go to his / her home. While allowing the patient to home the patient and their care givers may be explained the medicine taken at home and other related diet / physical activity appropriate for full recovery at home.

This may also help the students of our Institutes in giving back to society where they are learning. The students in our Institute also learn the leadership and management skills / roles as medical professionals in their future life. It also gives ample opportunity to learn and practice communication skills and a caring attitude towards the patients and their families. It will add to the growth of the individual working being a student of PMC and also the growth of the Institutes they are being educated in.

Prof. Dr. Mohammad Aman Khan

MBBS, MCPS (Ophthalmology)

DOMS, Diploma & M.Phil

Community Eye Health Sciences

PESHAWAR MEDICAL COLLEGE GRADUATES HAVE THE HIGHEST PASSING RATE IN POSTGRADUATE

It is well said that action speaks louder than words. Peshawar Medical College graduates have the highest rate of entering into postgraduate education, comparing to any other private or public sector medical college of Khyber Pakhtunkhwa.

All this clearly speaks of their hard work, commitments and high standards of undergraduate education. Peshawar Medical College is genuinely proud of this excellent performance of its students and teachers. Come and be part of this success story for your brilliant future.

The session wise number of students of Peshawar Medical College, who successfully passed their post graduate entry exams and became postgraduate scholars, is as follows.

Session	Students
Session 2005-10	60%
Session 2006-11	70%
Session 2007-12	70%
Session 2008-13	64%
Session 2009-14	68%
Session 2010-15	45%
Session 2011-16	18%
Session 2012-17	53%
Session 2013-18	38%

PRIME FOUNDATION PAKISTAN

“The journey for a purpose through 2005 to 2022”

Prime Foundation is a federally registered organization. It is not owned by an individual or family. The Board of Directors comprises of dedicated multidisciplinary medical professionals and educationists. The first project of Prime Foundation was **PESHAWAR MEDICAL COLLEGE** established in 2005 after completing all the legal and physical requirements along with recognition from all concerned bodies at Federal and Provincial level.

Since inception of Peshawar Medical College, this mother institution has given birth to other academic institutions of Prime Foundation which include;

PESHAWAR DENTAL COLLEGE

RUFAIDAH NURSING COLLEGE

POSTGRADUATE HEALTH EDUCATION

PRIME INSTITUTE OF PUBLIC HEALTH

PROGRAMS IN BASIC MEDICAL AND DENTAL SCIENCES

Medical Sciences - FCPS Histopathology,

PROGRAMS IN CLINICAL SCIENCE

Medical Sciences - General Medicine, General Surgery, Obstetrics & Gynaecology, Paediatrics, Ophthalmology, Vitreoretina, Neurosurgery, Anaesthesia, Urology, Orthopaedics, Endocrinology, Cardiology and Radiology.

Dental Sciences - Oral & Maxillofacial Surgery, Operative Dentistry, Prosthodontics, Orthodontics and Periodontology.

Department of IT and Medical Informatics - The Department of IT and Medical informatics has been very actively involved in developing various soft wares for data collection, assessment and information to students and their parents. Each student and the parent/ guardian have been allotted a separate password for access to the information regarding their academic progress.

PESHAWAR MEDICAL COLLEGE

INTRODUCTION

Peshawar Medical College (PMC), a project of the PRIME Foundation, is recognized by Pakistan Medical Commission/PM&DC. It is located on dual carriage Warsak road. It has a lush green sprawling campus spreading over an area of about 30 kanals. The college is easily accessible from the cantonment railway station, the city main bus terminal and the Peshawar Airport. Popular recreation sites of the city like Sher Khan Shaheed Stadium on Khyber Road, Warsak dam, and Michini on River Kabul, are in its close proximity.

This institute has been established with the sole objectives of contributing towards filling the existing gap of quality medical education in line with the community health needs. The aim is to produce excellent doctors in term of professional competence, integrity, commitment, dedication, to work and ability to do independent research. PMC offers 5 years practical and clinical course of study leading to the award of MBBS degree.

The college is managed by a group of highly dedicated professionals and qualified academicians. The college has opened its portals for the locals, overseas Pakistani and Pakistani expatriates; regardless of color, creed gender, ethnicity and religion. The college also encourages students from other nationalities, particularly from the brother Muslim Countries



Peshawar Medical College aspires to produce medical graduates with the following minimum attributes:

1. In-Depth knowledge of basis in medical science.
2. Good clinical acumen coupled with capacity to handle local problems by promoting appropriate solutions.
3. An ability to deal with emergencies and be able to deliver satisfactory services under pressure and increasing workload.
4. An ability to apply information technology in conducting research and evaluation.
5. An ability to take holistic approach to understand patients and their diseases, with due emphasis on biological, psychological & social correlates.
6. Commitment to ethical values in the context of medical issues.

INFRASTRUCTURE

PMC campus houses the Administration Block, Academic Blocks with all the Basic Science Departments, IT Department, Lecture theatres, Tutorial rooms, Offices, Staff rooms, Auditorium, Examination hall, Museums and Laboratories. It also accommodates a Masjid, a Bookshop, a Telephone Exchange, Cafeteria (Separate for Boys and Girls), Libraries (Main Library, Basic Science Library & Post Graduate Library) and Hostels and day care centers. An Animal house is also part of the main building which serves purpose of research for the basic medical sciences departments.

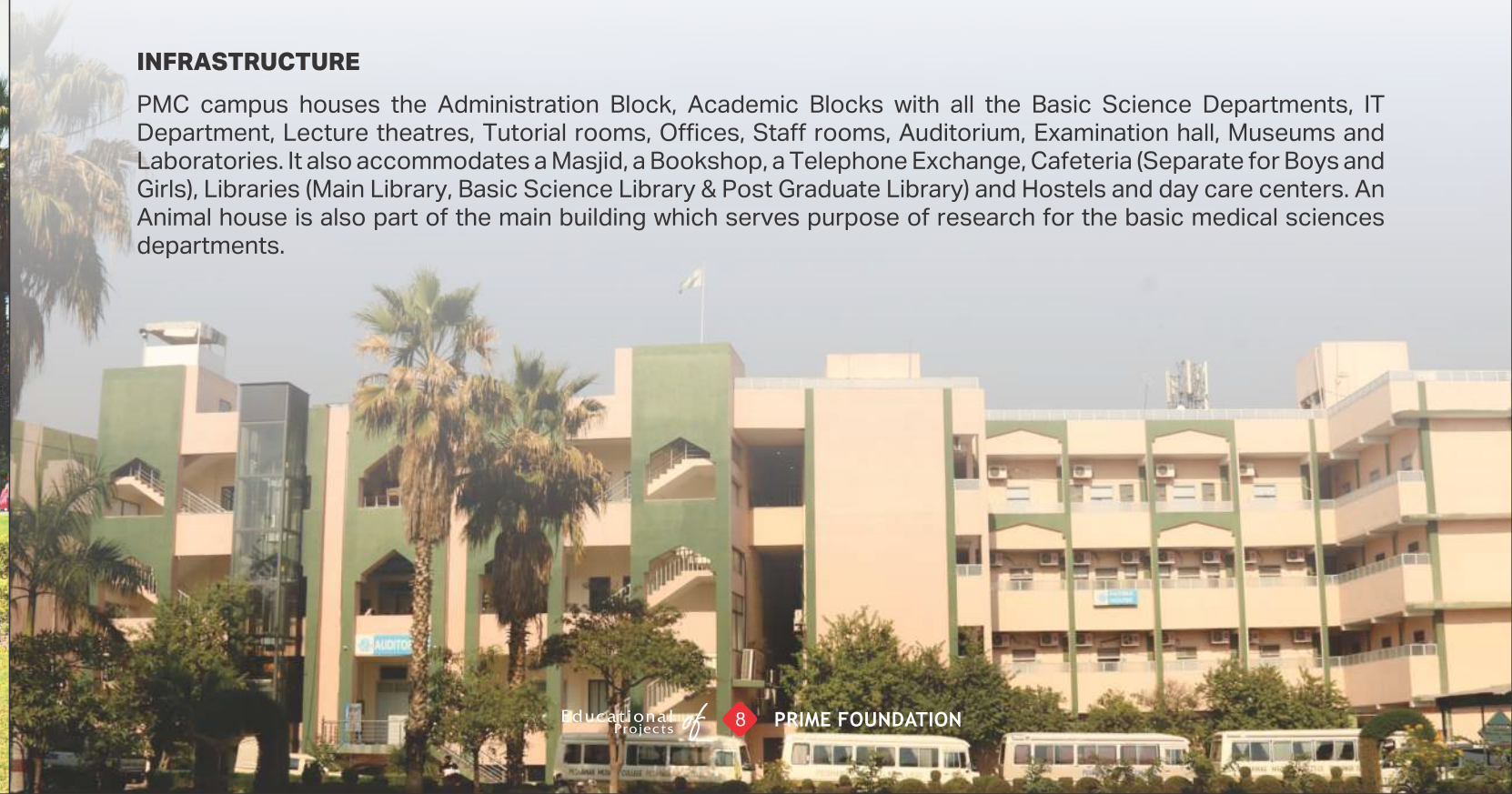



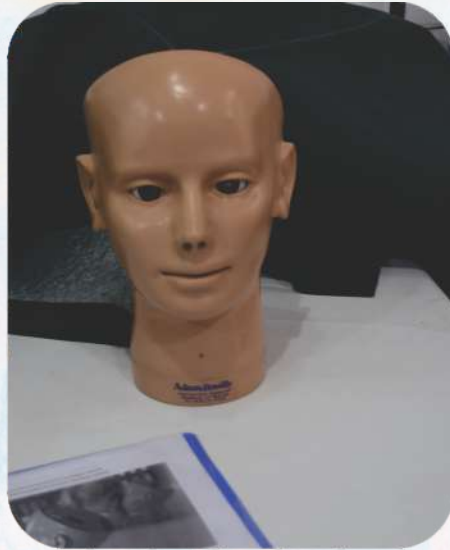

SKILL LAB - I

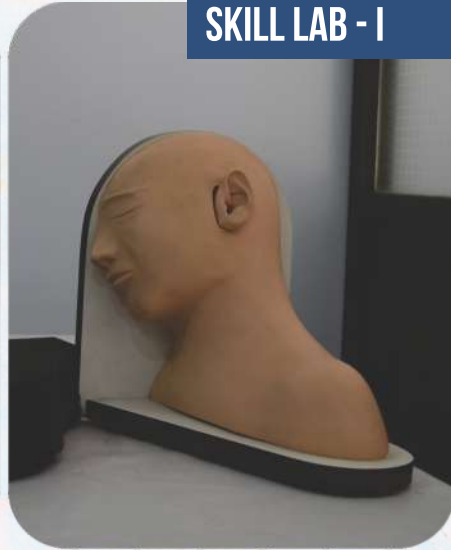

SKILL LAB - II



MUSEUM AND LABS

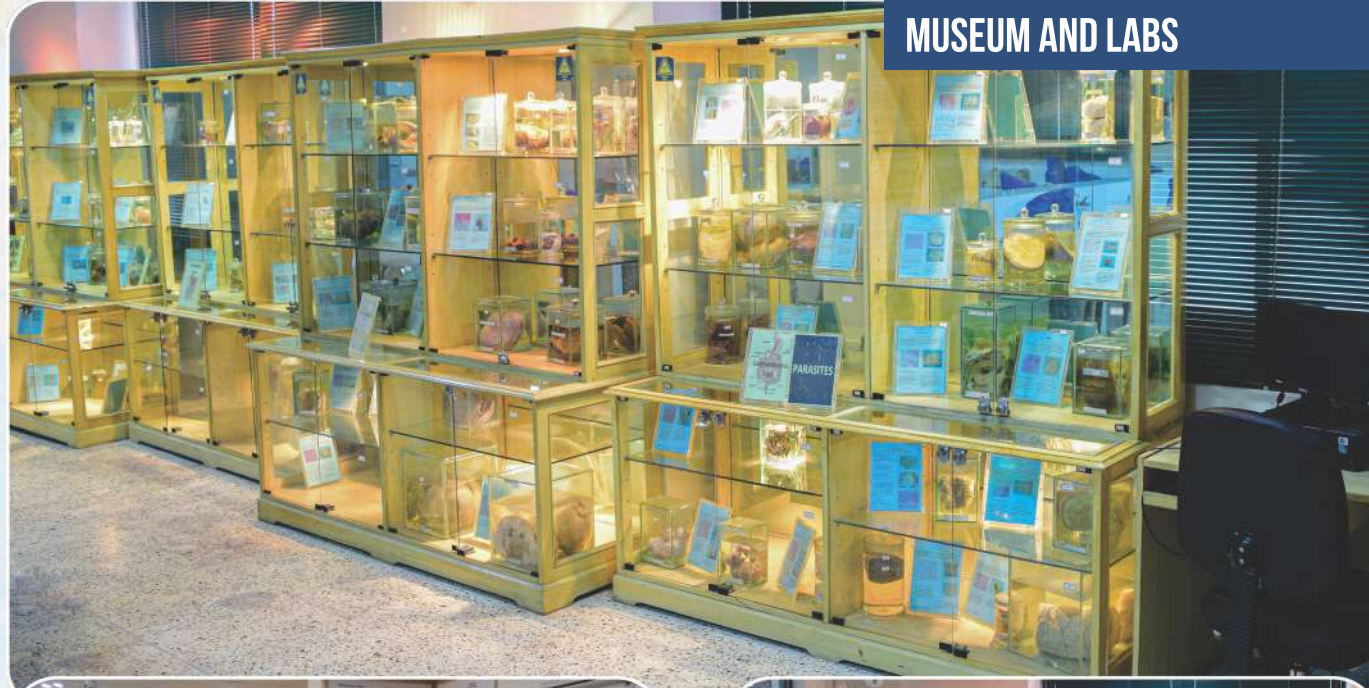

LIBRARY & SELF LEARNING RESOURCE CENTER

The college has its own state-of-the-art libraries and self-learning resource centers. These are housed in air conditioned buildings and provide the best facilities for study and research. There are about 20000 professional books and about 26 national and 23 International subscribed journals.

The Library has computers with internet facility in Main Library, Basic Science Library, Hostel Library and General Library. The HEC has granted PMC access to its digital library that has more than 25000 professional journals online.

The Main library remains open from 08:00 am to 03:00 pm, for all students and then from 03:00 pm to 11:00 pm for female students only. The male students are benefitted by a separate library after the college hours. This equipped library is in the boys hostel. It also has computers with internet connection.

The library network is supervised by a highly experienced and qualified Chief Librarian who with his team of professionally trained and qualified personnel manages its day to day activities. Besides books and journals, the library has audio CDs of different class lectures and a collection of CDs on various subjects. All library books have been properly classified and catalogued for easy access. The students can get three books at a time and keep them for a period of one month.

Internet facility is also available to view the lectures on power point and facilitate the students in attempting MCQs about previous lectures.

Moreover, there are ten problem-based learning rooms with mini libraries. The departmental libraries are in addition to these.



PMC TEACHING FACULTY

Anatomy

Dr. Mohammad Saeed
Professor
MBBS, M.Phil

Dr. Muhammad Imran Qureshi
Professor
MBBS, M.Phil

Dr. Jehanzeb Khan
Professor
MBBS, M.Phil

Dr. Nomanullah Wazir
Associate Professor
MBBS, M.Phil

Dr. Mariya Azam Khattak
Assistant Professor
MBBS, M.Phil

Physiology

Dr. Ihtesham Ul Haq
Professor
MBBS, M.Phil

Dr. Farzana Salman
Professor
MBBS, M.Phil, CHPE

Dr. Robina Riaz
Professor
MBBS, DGO, M. Phil , MHPE

Dr. Momina Haq
Associate Professor
MBBS, M.Phil, CHPE

Dr. Fatima Saadat
Associate Professor
BDS, M.Phil

Bio Chemistry

Dr. Syed Motahir Ali Shah
Professor
MBBS, M.Phil

Dr. Sadia Haroon
Professor
MBBS, M.Phil

Dr. Shumaila Wadud
Associate Professor
MBBS, M.Phil

Dr. Aminul Haq
Assistant Professor
MBBS, FCPS, MCPS (Medicine)

PMC TEACHING FACULTY

Pathology

Dr. Sajjad Ahmad
Professor
MBBS, M.Phil, Ph.D (HistoPathology)

Dr. Fozia Rauf
Professor
MBBS, FCPS (Histopathology)

Dr. Ashraf Khan
Professor
MBBS, M.Phil (Haematology), DCP

Dr. Sardar Muhammad
Professor
MBBS, DOMS, M.Phil (Microbiology)

Dr. Ambreen Gul
Associate Professor
MBBS, M.Phil (Chemical Pathology)

Dr. Sabeen Nasir
Associate Professor
MBBS, M.Phil (Histopathology)

Dr. Mohsina Haq
Associate Professor
MBBS, M.Phil (Microbiology)

Dr. Shabina Saifullah
Assistant Professor
MBBS, M.Phil (Chemical Pathology)

Dr. Sumira Abbas
Assistant Professor
MBBS, FCPS (Haematology)

Dr. Ashfaq Ahmad
Assistant Professor
MBBS, M. Phil (Microbiology)

Pharmacology

Dr. Riaz Nasim
Professor
MBBS, M.Phil (Pharmacology)

Dr. Shafaq Zafar
Associate Professor
MBBS, M.Phil

Dr. Amber Javaid
Assistant Professor
MBBS, M.Phil

Dr. Erum Rehman
Assistant Professor
MBBS, M.Phil

PMC TEACHING FACULTY

Forensic Medicine

Dr. Rubina Salma Yasmin

Professor
MBBS, MCPS, M.Phil

Dr. Iftikhar Ahmad

Assistant Professor
MBBS, DMJ

Community Health Sciences

Dr. Mohammad Aman Khan

Professor
MBBS, MCPS, DOMS, M.Phil

Dr. Saeed Anwar

Professor
MBBS, MPH, ADHPE

Dr. Farhat R Malik

Professor
MBBS, MPH

Dr. Asif Rehman

Associate Professor
BDS, M.Sc. (Public Health)

Dr. Zia Ul Ain Sabiha

Assistant Professor
BDS, MPH

Dr. Sana Rehman Joya

Assistant Professor
MBBS, M.Phil

Family Medicine

Dr. Humaira Khattak

Assistant Professor
MBBS, MCPS, DFM

PMC TEACHING FACULTY

Surgery

Dr. Muzaffaruddin Sadiq

Professor
MBBS, FRCS (Edinburgh)

Dr. Mohammad Tayeb

Professor
MBBS, FCPS

Dr. Ijaz Ahmad

Professor
MBBS, FCPS

Dr. Sahibzada Salma Rehman

Associate Professor
MBBS, FCPS, MCPS

Dr. Shahidullah Ahmad

Assistant Professor
MBBS, FCPS

Dr. Ahmad Arsalan Tahir

Assistant Professor
MBBS, FCPS (Surgery) / MRCS

Dr. Nasir Bakhtiar

Assistant Professor
MBBS, FCPS

Dr. Shafi Ullah

Assistant Professor
MBBS, FCPS

Dr. Muhammad Ishfaq

Senior Registrar
MBBS, FCPS

Dr. Ambareen Subhan

Senior Registrar
MBBS, FCPS

Dr. Shoaib Muhammad

Senior Registrar
MBBS, FCPS

Neurosurgery

Dr. Akram Ullah

Associate Professor
MBBS, FCPS

Dr. Sajid Khan

Assistant Professor
MBBS, FCPS

Dr. Muhammad Zubair

Assistant Professor
MD, MS

PMC TEACHING FACULTY

Plastic Surgery

Dr. Zohaib Hidayat

Assistant Professor
MBBS, FCPS

Urology

Dr. Mir Alam Jan

Professor
MBBS, FCPS (Surgery & Urology)

Dr. Mohammad Shoaib

Senior Registrar
MBBS, FCPS

Accident & Emergency

Dr. Sheikh Muhammad Ibqar Azeem

Associate Professor
MBBS, FCPS

Medicine

Dr. Muhammad Subhan

Professor
MBBS, FCPS

Dr. Noor Muhammad

Professor
MBBS, FCPS

Dr. Shaukat Fiaz

Assistant Professor
MBBS, FCPS

Dr. Ismail Khan

Assistant Professor
MBBS, FCPS

Dr. Jahanzeb Afridi

Professor
MBBS, FCPS

Dr. Fazli Wahab

Professor
MBBS, FCPS (Med) FCPS (Pul)

Dr. Faridullah Shah

Professor
MBBS, FCPS

Dr. Bakht Biland

Associate Professor
MBBS, FCPS (Medicine)

Dr. Saima Mehboob

Associate Professor
MBBS, FCPS

Dr. Muhammad Qasim

Assistant Professor
MBBS, FCPS

Dr. Abdul Samad

Senior Registrar
MBBS, Diploma in Cardiology

Neurology

Dr. Bakht Jehan

Assistant Professor
MBBS, FCPS

Endocrinology

Dr. Sobia Sabir Ali

Professor
MBBS, FCPS, MRCP, FRCP, MPHE

Cardiology

Dr. Syed Tahir Shah

Associate Professor
MBBS, FCPS

Dr. Muhammad Ziyad

Senior Registrar
MBBS, FCPS

Dr. Muhammad Abbas

Assistant Professor
MBBS, FCPS

Dr. Sarfaraz Khan

Assistant Professor
MBBS, FCPS

Dr. Jahan Sardar

Assistant Professor
MBBS, FCPS

Dr. Mian Saleem Shah

Senior Registrar
MBBS, FCPS

Dr. Faheem Ullah

Assistant Professor
MBBS, FCPS (Medicine),
FCPS (Endocrinology)

Dr. Shahid Shehzad

Assistant Professor
MBBS, FCPS (Endocrinology)

Dr. Muhammad Abdur Rauf

Assistant Professor
MBBS, FCPS

Dr. Shoaib Iqbal Safi

Senior Registrar
MBBS, FCPS

PMC TEACHING FACULTY

Pulmonology

Dr. Fazli Maula
Professor
MBBS, FCPS

Dr. Zia Ullah
Associate Professor
MBBS, FCPS

Gastroenterology

Dr. Mian Shah Yousaf
Assistant Professor
MBBS, FCPS

Dr. Arbab Muhammad Kashif Khan
Assistant Professor
MBBS, FCPS

Dr. Yasir Abbas
Senior Registrar
MBBS, FCPS

Dr. Noman Khan
Senior Registrar
MBBS, FCPS

Oncology

Dr. Bilal Ahmad
Senior Registrar
MBBS, FCPS

Ophthalmology

Dr. Hafeez Ur Rahman
Professor
MBBS, FCPS, ADHPE

Dr. Muhammad Arif
Professor
MBBS, FCPS

Dr. Ibrar Hussain
Professor
MBBS, MCPS, FCPS, FRCS

Dr. Mir Ali Shah
Professor
MBBS, FCPS, MCPS

Dr. Faisal Nawaz
Assistant Professor
MBBS, FCPS

Dr. Abdul Munim
Assistant Professor
MBBS, FCPS (Ophthalmology)

Dr. Asif Ali
Senior Registrar
MBBS, FCPS

Dr. Muhammad Usman
Senior Registrar
MBBS, FCPS

Gynae / Obs

Dr. Tehniyat Attiya Ur Razaq
Professor
MBBS, FCPS

Dr. Shahnaz Parveen
Professor
MBBS, FCPS, MCPS

Dr. Samdana Anwar
Associate Professor
MBBS, FCPS

Dr. Shamim Akhtar
Assistant Professor
MBBS, FCPS

Dr. Rabia Kareem
Assistant Professor
MBBS, FCPS

Dr. Afrah Aman
Assistant Professor
MBBS, FCPS

Dr. Farzana Burki
Assistant Professor
MBBS, FCPS

Dr. Robina Qadeer
Senior Registrar
MBBS, FCPS

Dr. Humaira Aman
Senior Registrar
MBBS, FCPS

Dr. Sobia Siraj
Senior Registrar
MBBS, FCPS

Dr. Aimen Adil
Senior Registrar
MBBS, FCPS

Dr. Asma Ghani
Senior Registrar
MBBS, FCPS

Dr. Aqsa Latif
Senior Registrar
MBBS, FCPS

Anaesthesia

Dr. Rukhsana Samad
Professor
MBBS, FCPS, MCPS

Dr. Neelam Noreen
Professor
MBBS, DA, FCPS

Dr. Adil Hussain
Associate Professor
MBBS, DA

Dr. Ihsan Ul Haq
Assistant Professor
MBBS, DA

Dr. Hamid Iqbal
Assistant Professor
MBBS, DA

Dr. Khalid Iqbal
Assistant Professor
MBBS, DA

Dr. Muhammad Naeem Anjum
Senior Registrar
MBBS, DA

Dr. Adur Rauf
Senior Registrar
MBBS, DA

Dr. Sohail Aslam
Senior Registrar
MBBS, DA

PMC TEACHING FACULTY

ENT

Dr. Shafi Ullah

Professor
MBBS, FCPS

Dr. Arif Raza Khan

Professor
MBBS, FCPS, DHPE, CHPE

Dr. Mohammad Habib

Associate Professor
MBBS, FCPS, DLO

Dr. Farhan Salam

Assistant Professor
MBBS, FCPS (Oto-Rhino-Laryngology)

Dr. Naseem Ul Haq

Assistant Professor
MBBS, FCPS

Paediatrics

Dr. Saima Ali

Professor
MBBS, FCPS, MHPE

Dr. Shazia Aurangzeb

Professor
MBBS, MCPS, FCPS

Dr. Saffiullah

Professor
MBBS, MRCPCH

Dr. Hameed Ullah

Assistant Professor
MBBS, MRCPCH

Dr. Iqbal Hussain

Assistant Professor
MBBS, FCPS

Dr. Rabbia Shaheen

Senior Registrar
MBBS, FCPS

Dr. Sana Nafis

Senior Registrar
MBBS, FCPS

Dr. Imtiaz Khan

Senior Registrar
MBBS, MCPS

Orthopedics

Dr. Mahmood Ul Hassan

Professor
MBBS, FCPS, MHPE

Dr. Saeed Ahmad

Assistant
MBBS, MCPS, FCPS

Dr. Akhtar Hussain

Assistant
MBBS, FCPS

Dr. Hidayat Ullah

Assistant Professor
MBBS, FCPS

PMC TEACHING FACULTY

Radiology

Dr. Abdul Majid

Professor
MBBS, FCPS

Dr. Zeenat Adil

Associate Professor
MBBS, D.M.R.D

Dr. Abdul Aziz

Assistant Professor
MBBS, D.M.R.D

Dr. Adnan Yousaf

Assistant Professor
MBBS, MRCPCH

Dr. Ambareen Muhammad

Assistant Professor
MBBS, FCPS, MHPE

Dr. Meena Azim

Senior Registrar
MBBS, MRCPCH

Dr. Madiha Romaisa Ilyas

Senior Registrar
MBBS, MCPS, FCPS

Dermatology

Dr. Miraj Muhammad Khan

Professor
MBBS, D.T.C.D., Dip. in
Dermatology/Venereology, F.V.M.A

Dr. Kalsoom Saud

Assistant Professor
MBBS, FCPS (Dermatology)

Dr. Hafsa Usman

Senior Registrar
MBBS, FCPS

Psychiatry

Dr. Muhammad Idrees

Professor
MBBS, FCPS (Psychiatry)

Dr. Muhammad Irfan

Professor
MBBS, MCPS, FCPS (Psychiatry),
MS (Mental Health Policy & Services), PhD

Dr. Waleed Ahmad

Assistant Professor
Professor MBBS, FCPS (Psychiatry)

Pathology(Micro/Molecular Biology)

Dr. Hala Rajab

Assistant Professor
PhD (Bio Technology & Genetic Engineering)

PMC TEACHING FACULTY

Department of Medical Education

Dr. Ayesha Sumera Abdullah

Professor
MBBS, FCPS(Ophthalmology), DOMS,
M.Sc (Community Eye Health), MHPE

Islamic Studies

Dr. Shams Ul Haq Hanif

Professor
Ph.D (Arabic)

Dr. Hashmat Ali

Assistant Professor
Ph.D (Islamic Studies)

Dr. Sahib Islam

Professor
Ph.D (Islamic Studies)

Mulana Muhammad Ismail

Assistant Professor
Ph.D (Islamic Studies)

TEACHING HOSPITALS

For the clinical training of Medical and Dental Students, PRIME Foundation has four teaching hospitals with six hundred and twenty two (622) beds. These hospitals are purpose-built, with state of the art equipment and having facilities like laboratories, X-Ray, Dialysis Units, Angiography, Ultrasound,

C.T Scan, ECG, ETT, etc. These hospitals provide a full range of surgical, medical, and allied services through highly qualified, experienced and renowned staff. They have the distinction of providing quality services on 'no-profit no loss' basis. Kuwait Teaching Hospital and Mercy Teaching Hospital, located on main University Road are multidisciplinary charity hospitals each having two hundred and fifty beds while Prime Teaching Hospital located on Warsak Road, has one hundred and eighty beds. These hospitals are also recognized for postgraduate training in clinical disciplines.

These institutions have been established with a clear objective of long term community development by providing human resources who are:

- Professionally competent
- Excellent in ethical values and practice
- Cognizant of community health needs
- Research minded and lifelong learners
- Well versed in IT and latest health technologies
- Capable to successfully meet the local and global health challenges
- Competitive at national and global level

Obviously the realization of just cited purpose required a lot of resources and facilities. We can confidently say that we have been successful in that and managed to move in the right direction.



KUWAIT TEACHING HOSPITAL



MERCY TEACHING HOSPITAL



PRIME TEACHING HOSPITAL



AFRIDI MEDICAL COMPLEX



DEPARTMENT OF POST GRADUATE HEALTH EDUCATION (DPGHE)

INTRODUCTION

The program of postgraduate studies (M.Phil & Ph.D) in "Basic medical Sciences" (BMS) has been launched by Peshawar Medical College (PMC) in accordance with the regulations of Pakistan Medical Commission (PMC) in line with Higher Education Commission (HEC) policy guidelines to promote multi- disciplinary approach focusing mainly on major subject of trainees' choice.

The course work is designed specifically to update and extend the depth and breadth of knowledge and professional skills of the area of interest. The course will also promote interdisciplinary approach to produce versatile medical experts with advanced & broad based area of specialization. Cross- disciplinary collaboration will be promoted to develop diverse skills. In addition, these trainees will be exposed to current knowledge and skills of various related fields diagnostic procedures, medical education techniques, scientific communication & writing skills, bio informatics, e-learning (including computer skills) and medical ethics. Our goal is to produce knowledgeable, competent and motivated basic medical sciences specialists who will actively participate in the development of medical profession as experts in their respective fields.



DEPARTMENT OF POST GRADUATE HEALTH EDUCATION (DPGHE)

RECOGNIZED FOR FCPS-II TRAINING

- General Medicine
- General Surgery
- Obstetrics & Gynaecology
- Paediatrics
- Ophthalmology
- Vitreo-Retinal Ophthalmology
- Anaesthesia
- Neurosurgery
- Psychiatry
- Histopathology
- Otorhinolaryngology (ENT)
- Endocrinology
- Orthopedics
- Urology
- Cardiology

RECOGNIZED FOR MCPS TRAINING

- Obstetrics & Gynaecology
- Ophthalmology
- Anaesthesia
- Paediatrics
- Diagnostic Radiology

RECOGNIZED FOR FCPS-II TRAINING

- Prosthodontics
- Operative Dentistry
- Orthodontics
- Oral & Maxillofacial Surgery

RECOGNIZED FOR MCPS TRAINING

- Periodontology



DEPARTMENT OF POST GRADUATE HEALTH EDUCATION (DPGHE)

GENERAL INSTRUCTIONS

General Administration

- The Director Postgraduate Program will coordinate all the Postgraduate Programs.
- Daily attendance will be marked separately during theory classes, lab sessions and clinical visits.
- 80% attendance is mandatory to appear in final examinations.
- Casual leave will be granted only in emergency situations.
- Sick Leave is permissible on submission of valid medical certificate

Library

The trainee can avail library facilities on all working days during the prescribed hours. However, he/she will have to follow the rules of the library.

Any trainee, who loses, defaces or otherwise seriously damages any book, is liable to replace the same or pay the cost of the book. If the book is one of the set or series, the cost of the whole set or series will be charged from the concerned trainee.

Hostel Accommodation

Hostel accommodation will be subject to availability and will be given only after the full payment of accommodation fee according to the existing rules.

Identity Card

The trainee will be issued a non-transferable identity card having a recent photograph duly signed by the Director. This card must be kept by the trainee within the premises.

Duplicate cards will not be issued except under special circumstances and after permission from Director Postgraduate Department.

Course Distribution

M. Phil program is a full-time, two years structured program spread over 4 semesters (Two semesters per academic year).

The program must be completed in HEC/University stipulated time.

DEPARTMENT OF MEDICAL EDUCATION - A COMMITMENT

"Educating the mind without educating the heart is no education at all"

~Aristotle.

In this era of evidence-based practice the institution has a concrete evidence of its commitment to achieve excellence in medical education and ethical values - the Department of Medical Education (DME). Right at its inception, this department was established, as the goal that the institution had set for itself "excellence in professional competence & ethical values", could only be achieved through a systemic, perseverant effort actualized in the form of a department dedicated to quality assurance in medical education at all levels. It comprises a team of faculty members formally trained in the field of medical education and a group of highly trained information technology experts.

This institution is not just another name in the list of medical colleges in Pakistan, it embodies a vision and commitment to make a difference in the lives of the people that it pledges. The very ethos of this college builds on modernity, creativity, openmindedness, reformism, self-evolution, self actualization and the need to continuously update itself to achieve excellence in all professional dimensions. Over the year DME has become the tool for achieving these highly aspired stated goals through collaborative quality assurance institutional collaborations with other leading organizations and institutions. An important aspect of achieving excellence in medical education is remaining updated in our curricula, educational strategies and educational environment. This not only enables the faculty to provide updated medical education to the students but also bring the college at par with other leading medical colleges at national and



In this era of evidence-based practice the institution has a concrete evidence of its commitment to achieve excellence in medical education and ethical values - the Department of Medical Education (DME). Right at its inception, this department was established, as the goal that the institution had set for itself "excellence in professional competence & ethical values", could only be achieved through a systemic, perseverant effort actualized in the form of a department dedicated to quality assurance in medical education at all levels. It comprises a team of faculty members formally trained in the field of medical education and a group of highly trained information technology experts.

This institution is not just another name in the list of medical colleges in Pakistan, it embodies a vision and commitment to make a difference in the lives of the people that it pledges. The very ethos of this college builds on modernity, creativity, openmindedness, reformism, self-evolution, self actualization and the need to continuously update itself to achieve excellence in all professional dimensions. Over the year DME has become the tool for achieving these highly aspired stated goals through collaborative quality assurance institutional collaborations with other leading organizations and institutions. An important aspect of achieving excellence in medical education is remaining updated in our curricula, educational strategies and educational environment. This not only enables the



DEPARTMENT OF INFORMATION TECHNOLOGY & MEDICAL INFORMATICS

Information Technology (IT) plays a basic and mandatory role in facilitation of education & learning process in all the institutions of PMC and allied teaching hospitals. Alongside IT is taught as a subject in all undergraduate and postgraduate programs. Human resources at the department of IT & MI are highly qualified in software development, hardware and network establishment & maintenance. Latest server, clients, PCs and other IT equipment are installed for students, faculty and staff. Computers with internet access are provided in Libraries to turn these into learning resource centers.

The department of IT is proficient in developing latest software as per the arising needs of institutions. Software developed in house includes but not limited to Students & Exams IMS, Hospitals IMS, and HRMS. This software is accessible through all devices via websites and smart phone app.

Websites have been developed for faculty, students and general public. Faculty and Students have been granted access via dedicated login areas. Faculty can upload learning material/ resources other than normal lectures delivered in the class, practical performed in labs and Bedside Teaching provided in hospitals. Students and faculty have access to in-house and online learning resources at different locations in campus e.g. IT Resource Center, IT Labs and Libraries. They have seamless access to HEC online Digital Library over the college. Lectures audio are recorded and uploaded to the student's login for their revision at home. Research is given immense importance in PMC. A separate department is dedicated to Medical Research and two devoted websites have been developed for this purpose. i.e. UMRand ORIC.



In COVID-19 pandemic situation, students were provided facility of taking lectures online. PMC & PDC were the pioneers in providing online education very early during the same epidemic circumstances. The same facility is indented to be further developed to work as blended learning system in near future. In Sha Allah.

STUDENTS INFORMATION SYSTEM (SIS)

PMC is among the pioneer institutes of the country that developed comprehensive software on SIS with objective monitoring indicators regarding every student's presence and performance in each academics activity i.e., lecture based MCQs scores, tests/stages scores (including student/parent alerts and feedback systems).

This information system enables PMC & PDC administration to take timely actions to improve its educational standards. It also provides self assessment opportunities to students & staff to analyze their performances. Moreover, parents are allotted a login and password on the college website through which they can monitor their ward's progress in terms of attendance and academics.



PMC LABORATORIES

INTRODUCTION

The PRIME Foundation diagnostic services are open to general public since 2005 at affordable cost with quality laboratory results. The diagnostic services have grown up gradually to provide various histopathology, chemical, microbiology, hematology, and molecular biology tests, performed with state of-the-art instruments by qualified and experienced personnel.

All our efforts aim at patient satisfaction through timely and accurate report delivery. PRIME Foundation Diagnostic services are developing day by day to keep pace with the introduction of new technologies.

Besides provision of diagnostic services, our labs are a source of research for the keen and devoted faculty, post graduate scholars as well as undergraduate students. Our faculty members are highly committed to teach and train undergraduate and post graduate students steadfastly to produce doctors committed to serve humanity and are efficient leaders in Diagnostic services.



VISION AND MISSION

We envision our department to provide affordable, and quality laboratory services, to cater our community needs, as well as educate and train laboratory scientists who in turn serve as effective leaders and innovative researchers of their field.

Peshawar medical college Department of Pathology and Diagnostic Labs aim to:

- Provide quality medical laboratory services at affordable prices
- Educate and train professionally competent and ethically sound laboratory scientists
- Provide efficient patient care through accurate and reliable report delivery
- Provide opportunities of Innovative research according to our community needs.
- Provide conducive and safe working environment
- Make positive impact in health care through leadership that will assure excellence in practice of laboratory medicine in line with Islamic ethical values.

LAB DIVISIONS

- Histopathology/ Cytopathology Division
- Microbiology Division
- Molecular Biology Division
- Hematology & Division
- Chemical Pathology Division
- Oral Pathology Division

COLLECTION POINTS/ STAT LABS

- Peshawar Medical College
- Prime Teaching Hospital, Peshawar
- Kuwait Teaching Hospital, Peshawar
- Mercy Teaching Hospital, Peshawar

UNIQUE FEATURES

- International quality standards
- Efficient result delivery
- Comparatively low cost
- PMC Diagnostic Laboratories are fully computerized and the results are disseminated through all modes of communication like email, fax, courier service, etc.



OFFICE OF RESEARCH

As part of its quality package, Peshawar Medical College has always focused on inculcating a strong sense of Research and Bioethics at both the undergraduate and faculty levels. Office of Research set up at PMC organizes, facilitates and promotes this goal by providing progressive guidance, training & capacity building workshops, and a detailed system for high quality research at the institute.

Rotation in research and workshops on various areas of research methodology are a part of the curriculum. Students are not only given research projects during each academic year, under the instruction of supervisors, but they are also expected to and supported in writing at least five research articles during their five years of academic career in the college. Research reports are shared through verbal and poster competitions. Best papers are awarded prizes. For more encouragement, students are offered sponsorships for presenting papers in National and International conferences. Students can also apply for publication incentives to the institute on publishing their research.

Beside its role in fostering and strengthening research culture, the Office of Research plays its role by enabling and encouraging students to plan, manage and report their research projects as well as practically learn in field demonstration sites. Our Institutional Review Board ensures that all research projects are ethically compliant with both international ethical standards and the institute's values.

The Office of Research believes in building competent doctors by helping to develop strong skills in IT, Communication and Research, which will provide them distinctive academic leverages for better global competitions and enable them in planning strong careers in future.



INSTITUTIONAL REVIEW BOARD

PMC is among the few medical colleges in Pakistan that has a formal Institutional Review Board. The mandate of this board is to inculcate ethical practices in healthcare and healthcare research under the ambit of PMC and promote these norms for adoption at all levels. The board comprises of medical and dental doctors, social scientists and religious scholars of diverse schools of thought

CONTINUING MEDICAL & DENTAL EDUCATION (CME/ CDE)

To keep the teachers abreast of the advancements in knowledge and current trends, the department of medical education regularly conducts CME and COE programs for the faculty of PMC.

The program was introduced by the legendary Prof. Dr. Sirajud Din Ahmad (Professor of Medical and Former Principal of Khyber Medical College) in 2006. Now our department of medical education (DME) regularly organizes a certificate course in health professionals education (CHPE) and research methodology to meet the professional development needs of medical and dental teachers and our postgraduate students. Other CME and COE activities are also organized by various departments in collaboration with DME. The CME program includes locally available courses, national and international courses.



HUMAN DEVELOPMENT BASED (HUDEBA) CURRICULUM

Our medical education curriculum is designed to provide graduate who can demonstrate excellence in professional competence and ethical values. This curriculum is based on the Pakistan Medical Council and Higher Education Commission guidelines and is an outcome-based, integrated hybrid curriculum that is orientated to address the local and global needs. We call it HuDeba curriculum i.e., 'Human Development Based' curriculum.

To accomplish the mission statement, a structured program has been introduced to encourage professional and personal development of students during their stay in the College. In addition to their regular contact with teaching faculty, they get ample opportunity of interaction with leading professional and social scientists, invited as guest speakers. A conscious effort is made to achieve excellence in professional and ethical conduct.

The Pakistan Medical Commission prescribed curriculum of MBBS and BDS degree is strictly followed. For detail of the curriculum, students are advised to visit the Pakistan Medical Commission website: www.pmc.gov.pk

EXAMINATION

This includes 'Internal evaluation/in-course assessment' as well as a comprehensive university examination in all the subjects. The rules, regulations and instructions of concerned authorities are followed in letter and spirit. For detail about examination, students are advised to visit the Pakistan Medical and Dental Council website.

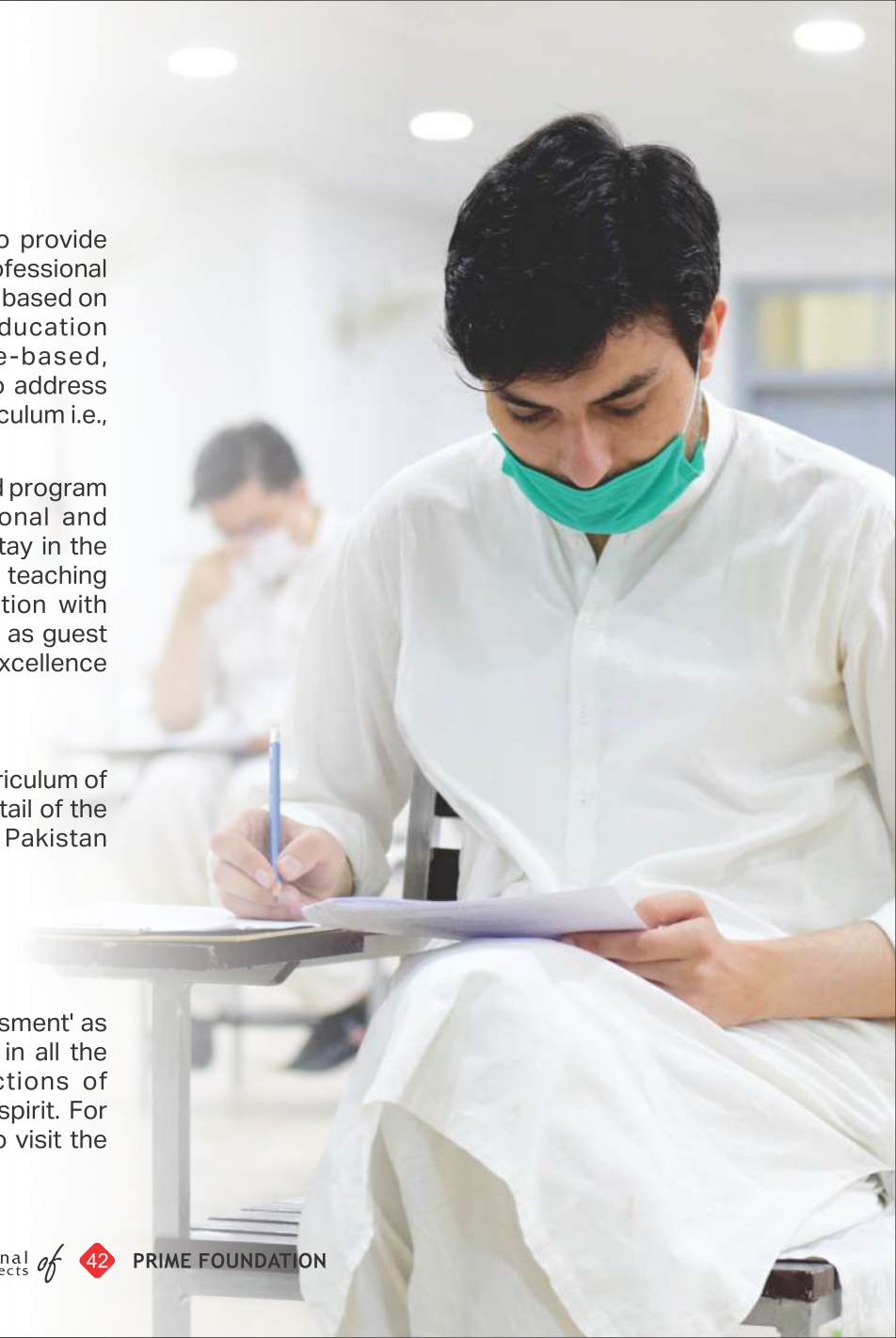

STUDENTS' COUNSELING SERVICE

PMC have the distinction of providing counseling to its students by a team of qualified and experienced counselors regarding their emotional, personal and educational problems. The objective is to nurture the students in a way that they grow to their full potential and learn problem-solving skills at an early age.

GROUP MENTORING FOR PROFESSIONAL DEVELOPMENT

In line with the vision and mission of our institutions we support the personal and professional development of our students in a variety of ways. In this regard our mentor-mentee system has been operational since 2009. It includes group mentoring strategies through which each mentor supports the students' development process for a group of 10 to 12 students. They have regular on-the-campus meetings and other activities. The department of medical education supports the management, coordination and faculty development needs of the system.



CO-CURRICULAR ACTIVITIES

The college is not oblivious to the Importance of physical and recreational activities as important co-curricular activities for health. Our Literary and Social Welfare Societies continue their activities through the year, including competitions and contests, arranging health and charity camps, and organizing activities. Commemoration of world health events like World Health Day, World No-Tobacco day, World TB Day, World Mental Day etc. and activities like community work, debates and speech competitions, and literacy events are always encouraged. The sports society organizes competitions during spring for the students and faculty which are thoroughly enjoyed by everyone and help bring out the athletic side of our future doctors. Facilities for outdoor sports are available on the college premises. Department of Undergraduate Medical Research arranges an array of activities, focused on strengthening the concepts and practice of research among students.



DEPARTMENT OF UNDERGRADUATE MEDICAL RESEARCH

Peshawar Medical College (PMC), Peshawar Dental College (PDC) and Rufaidah Nursing College (RNC) are student centered colleges. These institutes were established with a clear objective of producing doctor and nurses who are professionally competent with excellent ethical values and practices and are research-minded.

Research has been incorporated in the curriculum, right from first year. The Department of Undergraduate Medical Research (UMR), which is implementing this part of the curriculum, is rightly proud of this pioneering work among Khyber Pakhtunkhwa Medical colleges, both in Public and Private sectors.

Recently, research curricula for all years of MBBS and BOS have been revised. The new curricula are being implemented from year 2018 onward. The third year MBBS students now have a 3-week rotation at the department of UMR during which emphasis is laid on research ethics, skills and proposal development. Qualified faculty members from basic science, clinical sciences and social sciences supervise students' research projects. The students are made well aware of the importance of research ethics and all research projects have to be approved by the Ethical Review Committee. The fourth year students have to conduct a mandatory research study and write the research report to qualify for the final year. The students are encouraged to publish their research studies and provided with the necessary guidance. Students of PMC, PDC and Rufaida Nursing College have presented their research work both at national and international forums. As a reward for contributing to research, the students and their supervisors are awarded incentives once their research is published in HEC-recognized journals.



Vision: To create leaders in health sciences research

Mission: To provide an enabling environment for creativity and excellence in all domains of health science research at undergraduate level, directed towards socio-economic well-being.

Since its inception, Peshawar Medical College organizes a national annual undergraduate medical research conference that has become an integral academic/co-curricular activity. Each year, the conference is centered on a particular theme of public health importance. The Undergraduate Medical Research Department has provided a platform where 1,573 undergraduate research projects have been presented so far. Besides presenting their research in the form of verbal or poster presentations, the participants from all over the country, have an opportunity to benefit from other educational activities including skills experts in the relevant field. A glimpse of these conferences.

S.No	UMR Conference	Theme
16	16th UMR Conference 2023	Transcending in Research
15	15th UMR Conference 2022	Keeping the research culture alive
14	14th UMR Conference 2021	Promoting Research among undergraduates
13	13th UMR Conference 2020	Promoting research culture
12	12th UMR Conference 2019	The Quest for the Truth
11	11th UMR Conference 2018	To create leaders in health sciences research
10	10th UMR Conference 2017	A decade of learning & innovation
9	9th UMR Conference 2016	Diabetes
8	8th UMR Conference 2015	Food Safety
7	7th UMR Conference 2014	Vector-Borne Disease, small creatures, big threat
6	6th UMR Conference 2013	Quality and Affordable Healthcare
5	5th UMR Conference 2012	The Art of Prescription Writing
4	4th UMR Conference 2011	Patient Satisfaction-Our Baseline
3	3rd UMR Conference 2009	Promoting research among undergraduates
2	2nd UMR Conference 2008	Promoting research among undergraduates
1	1st UMR Conference 2007	Promoting research among undergraduates

HOSTELS

Peshawar Medical College (PMC) & Peshawar Dental College (PDC) has separate hostel for Boys & Girls. The hostels have the facilities of library, 24/7 electricity with generator back-up, CCTV cameras, 24/7 security & indoor games for its residents. Since hostel spaces are limited, students offered admission to the college should apply for the hostel as early as possible. Students shall apply for a seat on the prescribed forms available with the student's affairs section. Seats are allotted by the Provost in accordance with the rules subjected to availability of accommodation. Allotment in PMC hostel is purely on merit.

The provision of hostel accommodation will not only serve as a nearby residence but the college aims to utilize this opportunity to:

- Provide a conducive environment for professional education of the residents.
- Help the residents to achieve the highest level of the ultimate vision of the college "excellence in professional & ethical values".
- Enable the residents to have extended hours of learning.

HOSTEL RULES

1. Students seeking admission in the hostel have to apply to Provost on the forms available at college student's affairs section. The Provost on the basis of receipt date of the application, merit list will allot seat to the student and that student will come under the "Rules & Regulation for PMC Hostels Management".
2. The Provost has the right to refuse/cancel admission in the hostel to student whose past record in the hostel is not satisfactory or any other reason he/she deems so.
3. The hostel authority reserves the right to take disciplinary action including cancellation of allotment of hostel accommodation, for violation of Hostel Rules. Steering committee/Hostel management committee will be the final authority for both rewards and punishment on case to case basis. In all cases including serious punishment one time appeal to the steering committee will be permissible.
4. Living in the hostel is not mere provision of a facilitated accommodation but in addition it's an active part of learning process.
5. The residents should respect mutual coexistence. They should be accommodative to others and abstain from abusive language. Barricading stair, corridors, gates & other areas of general use in the hostel(s) are against the hostel discipline and shall be dealt with strictly.
6. All rooms are air-conditioned and also having heating facilities. Hostel washroom having geyser for hot water.
7. Every boarder will be provided with one bed, one wardrobe, one study table and chair by the

 **FATIMA HOUSE**

college. All boarders shall be responsible for the furniture and fittings of the rooms provided to them. The rooms must be kept clean and tidy. It is the duty of each student to maintain high degree of cleanness in the hostel.

8. Students residing in the Hostel are not allowed to keep valuable item and extra cash in the hostel. Hostel(s) administration will not be responsible for any loss, damage or theft of any personal belongings of the residents.
9. All the residents of the boys hostel(s) shall be present in the hostel before "Maghrib" unless permitted in writing by Provost/deputy provost/ Warden. Female resident can not leave hostel at any time after college hours without permission by warden as per rules.
10. Visit/stay of opposite gender in the hostel is not allowed.
11. Hostel is an optional facility and shall be charged annually but rent will be calculated on occupancy basis with minimum of six months slot.
12. Mess charges will be deposited on monthly basis.
13. Pre-paid electricity facility can be availed on consumption basis.



FACILITIES

MASAJID

Both PMC and PDC campuses have their own spacious, purpose-built, well furnished and air conditioned Masajid. The Masajid have separate congregational prayer zones for male and female Muslims.

TRANSPORT

The college has separate transport facilities for male and female students that provide pick and drop services within the city area on defined routes. Transport facility is also utilized for field visits, academic & excursion tours etc. Transport for day scholar is in optional facility and shall be charged annually but will be calculated on the basis of three months slot.

PARKING

Both the campuses (campus 1 & 2) as well as allied teaching hospitals of the college have parking facilities for the staff and visitors. With a view to effect social uniformity, students are not allowed to bring their vehicles in the college.

OTHER FACILITIES

CAFETERIA

College has cafeteria for male and female students. It offers quality food and refreshments at comparatively low rates.

BOOKSHOP

A book shop on PMC campus provides an easy access to staff & students to get medical literature including text book, stationery, clinical equipment etc. at subsidized rates.

PHOTOCOPYING SERVICES

Institution offers quality photocopying services at market rate to its students on campus for their assignments.

TELEPHONE FACILITY

Mobile Phones must be kept on silent mode during the college and hospital hours. However, in case of emergency during teaching hours, the students may avail telephone facility for making local or distant calls within the country to their parents/relatives after prior permission from the concerned teachers.

GUIDELINES FOR STUDENT CONDUCT

All students are advised to read these rules carefully, and abide by them all. Any violation of these rules will be tantamount to serious breach of discipline/order.

1. Students are required to follow college notifications, instructions issued by the Dean/Principal or by some other authority on their behalf.
2. Students are required to show decent and disciplined behavior in the classrooms. Students are forbidden to act in a manner which is unbecoming of a medical student inside the college /hostel/hospitals premises and outside.
3. Students are required to strictly observe college dress code.
4. The students must display their name cards while in the college premises or at the hospitals.
5. Students are required to observe punctually on all notified events and in the classes.
6. Every students is required to attend at least 75% of lectures, lab practical/clinical rotations/tutorials etc. Repeated absence from lecture, classes, and demonstrations and from hospital ward will make a student liable to expulsion from the college.
7. Students are not allowed to leave the lecture hall, practical class or hospital ward without the permission of the teacher.
8. No student will be allowed to leave the premises of the college and hospitals during working hours without written permission.
9. No student will be allowed to take the exam unless he/she has cleared all the dues and produced NOC from related departments at the time of submission of examination forms.
10. No student will be enrolled the next class unless he/she has deposited the college fee and other dues for the class.
11. Security measure to handle chemicals, equipment, instruments or reagents are to be strictly observed.
12. For purpose of leave, the students must apply in writing and give reason for his/her request.
13. Students are prohibited from using foul language, physical jokes or fighting.
14. Shouting, sloganeering, making noises or singing on the college/hostel/hospital premises are contrary to the decent behavior and conduct, therefore are not allowed.

GUIDELINES FOR STUDENT CONDUCT

15. Political activities are strictly forbidden in the college and the hostels in any forum, associated with the college. The college Disciplinary Committee will strictly deal with such cases. The punishment may include expulsion from the college.
16. Students shall not be allowed to address a press conference, or write or communicate by other means to the press on any issues related to the college, hospital, university or government without prior approval by the college.
17. No person shall be invited to address a meeting or society in the college premises without prior written permission of the Principal/Dean.
18. Students are not allowed to bring the outsiders in the college/hospitals/hostels premises without prior permission of the Principal/Dean.
19. Every part of the college building and hostel premises shall be kept clean, i.e. walls, fixtures, classrooms, lab equipment, books, specimens, charts, etc. should not be tampered with, mutilated or damaged in any way or form. Perpetrators will face strict disciplinary actions.
20. No poster or banner shall be displayed in the college /hostel/hospital premises without the approval of the Principal/Dean.
21. Socially unacceptable activities (gambling/use of narcotics/possession of arms, etc) are forbidden.
22. All accidents, major or minor shall have to be reported immediately to the college authorities
23. If a student has any complaint, he/she has to submit it in writing to the Vice Principal who will forward it to the Principal/Dean of the college for necessary action (if required).
24. Student desirous of addressing the Dean/Principal by a letter must do so individually. Joint applications shall be considered as breach of discipline & will not be entertained.
25. Student who wishes to make a representation on any subject has the right of direct access to the Principal or Dean during college hours by prior appointment.

PMC & PDC UNIFORM

The following dress code shall be observed while on college premises, or in a teaching hospital.

SUMMER UNIFORM

Boys:

- White Shirt (with collar and a front pocket) and pants (Silver grey) or white shalwar-qameez (baggy pants/jeans are not allowed)
- Black leather shoes/Peshawari chappal and black/white socks
- Joggers not allowed.
- Knee length white overall with full sleeves.

Girls:

- Grey shirt (knee length) with band collar, full sleeves and white shalwar.
- Plain black/plain white scarf (no fancy hjiab)
- (Fancy hijab pins are allowed).
- Head scarf should cover all hair completely.
- Plain black shoes
- Fancy shoes or shoes with heels are not allowed
- Socks color: white/skin color
- Black bags
- Knee length white overall with full sleeves.

WINTER UNIFORM

(in addition to summer Uniform)

Boys:

- Navy blue blazer (Single breasted) along with pants (silver grey), plain grey V-shaped woolen sweater.

Girls:

- Students will wear black woolen sweater.
- Jackets/long coats are not allowed (both for male and female students)
- Only black color Abayas are allowed.
- Overall is to be worn on top of all clothing.
- Boys are not allowed to use any sort of hair accessories.

ADMISSION POLICY

Admissions: FIRST YEAR MBBS, Session, 2023-24 in Peshawar Medical College:

The following Admission Policy is formulated in compliance with the provisions of under clause (f) of sub section (2) of section 9 and sub section (2) of section 47 of the Pakistan Medical and Dental Council Act, 2022 (Act No. 4 of 2023), and Medical and Dental Undergraduate Education (Admissions, Curriculum and Conduct) Policy and Regulations 2023, for admission of students to Peshawar Medical College in First year MBBS.

ELIGIBILITY CRITERIA- AS PER PAKISTAN MEDICAL & DENTAL COUNCIL RULES:

Following mandatory criteria of PM&DC will be strictly followed for admission in MBBS program:

- Have Passed MDCAT Examination;
- Obtained a Higher Secondary School Certificate qualification ("HSSC") or an equivalent 12th grade qualification recognized in Pakistan and having obtained sixty percent (60%) marks therein, or a higher percentage as may be notified by the Pakistan Medical and Dental Council; and
- Passed the subjects of biology and chemistry. The student may opt to qualify either physics or mathematics in the examination of the Higher Secondary School Certificate or an equivalent 12th grade qualification recognized in Pakistan;
- Provided that the mandatory requirement of MDCAT shall not apply to students seeking admission on a special program seat predefined exclusively for foreign students and on the seats reserved for overseas Pakistanis. Such students shall qualify sat-II with minimum score of 550 in each subject or a foreign MCAT examination or UCAT examination with 50% marks in the subjects as prescribed in Regulation 3 (c) of Medical and Dental Undergraduate Education (Admissions, Curriculum and Conduct) Policy and Regulations 2023.
- Provided further that a student admitted on a foreign seat shall pay the fee as a foreign student regardless of any change in status of such student during the program of study.

ELIGIBILITY CRITERIA FOR FOREIGN / OVERSEAS QUOTA SEATS

Holds a permanent foreign nationality as an overseas (being a Pakistani citizen permanently resident in a foreign county) Pakistani, and who has studied and passed HSSC 12th grade examination or equivalent from outside Pakistan and is a resident of foreign country at the time of applying for admission and possess a certificate from the institution last attended to this effect. for the whole duration of the above- mentioned course on a Permanent Residence Permit.

Reference Link:
([https://pmdc.pk/Documents/law/PM&DC%20Medical%20and%20Dental%20Undergardaute%20Education%20\(Admission,%20Curriculum%20and%20Conduct\)%20Policy%20and%20Regulations%202023.pdf](https://pmdc.pk/Documents/law/PM&DC%20Medical%20and%20Dental%20Undergardaute%20Education%20(Admission,%20Curriculum%20and%20Conduct)%20Policy%20and%20Regulations%202023.pdf))

WEIGHTAGE of S.S.C, HSSC & MDCAT AS PER PM&DC CRITERIA:

- MDCAT 50%
- HSSC or equivalent 40%
- Matric 10%

SELECTION:

- Admissions will be made strictly on merit basis.
- In case more than one student is equal up to four decimals, the candidate older in age will be considered higher in merit;
- After the display of final list of admitted students, if there is any vacant seat, next student on merit in the waiting list will be offered admission against the vacant seat.

Note: Pakistan Medical & Dental Council Medical and Dental Undergraduate Education (Admissions, Curriculum and Conduct) Policy and Regulations 2023

5. Admissions Process for Private Colleges

(14) A student when accepting admission to a college shall be under an obligation to disclose to the college if a prior admission has been accepted by them to any other college, and such student shall prior to accepting such latter admission must in writing inform the prior college of cancellation of their acceptance with a copy to the designated email of the Authority. Failure by a student to cancel the prior acceptance of admission shall render all admission offers of the student as void and the student shall be ineligible for admission. All colleges shall ensure that they properly apprise and educate the applicant students of this provision as part of their admissions policy, prospectus and at the time of making an offer of admission.

ADMISSION PROCEDURE:

1.The applications through online portal of the college shall be accepted for the scrutiny and calculation of merit as per Medical and Dental Undergraduate Education (Admissions, Curriculum and Conduct) Policy and Regulations 2023.

2.The applicants shall be responsible to provide the following documents by uploading to the College website before the closing date:

- SSC / IBCC Certificate
- HSSC or IBCC Certificate
- MDCAT Result
- Domicile Certificate
- CNIC / Form 'B' of Applicant and CNIC of Father
- Passport size photograph
- Copy of Passport (foreign nationals), proof of permanent resident in foreign country (overseas Pakistani) and certificate from institution last attended

3.It is the responsibility of all applicants to visit our website <https://pmc.prime.edu.pk> for updated information.

4.Communication to the applicants will be strictly through college website and their cell number and email provided by the applicant.

5.All selected applicants and their parent/guardian, will be required to submit an affidavit on judicial stamp paper of Rs. 100/- duly attested by a notary, (specimen will be provided at the time of admission).

Admission Offer will be treated as provisional subject to verification of all original documents, medical fitness and fee deposit within the stipulated period.

8.The students will be invited for the interviews, at Peshawar Medical College, which will be mandatory. Only those appearing in the interview and falling in the merit, will be issued an offer letter.

NOTE: Students are supposed to bring all their original Academic documents, MDCAT and CNIC of Student and Father.

For further clarification (including foreign/overseas seats), please see **Chapter II**, Medical and Dental Undergraduate Education (Admissions, Curriculum and Conduct) Policy and Regulations 2023

PAYMENT OF COLLEGE FEE

1. The selected applicant shall be bound to deposit fee within 3 (three) working days failing which the admission offer shall automatically stand withdrawn and next candidate on merit will be issued admission offer.
2. No students shall be required to provide any form of security for payment of fee by a college.
3. Fee shall be paid through Pay Order, or Fund Transfer and Cash may not be accepted by the College.
4. A student shall have the right to pay tuition fee on a quarterly, six monthly or annual basis to the college. A student paying the college on a six monthly basis in advance shall be granted a two percent discount in the tuition fee and a student paying the college on an annual basis in advance shall be granted a four percent discount in the tuition fee.
5. All government taxes, University charges, regulatory body charges will be charged to the student on actual basis subject to change by the concerned authority from time to time.
6. To claim income tax waiver, the parent/guardian/financer of the student will be liable to provide evidence and latest Income Tax Return as required under Tax Laws.
7. If a student after having obtained admission seeks either to leave the Programme / college or transfer to other college in the middle of the academic session, the college shall have the right to adjust the tuition fee already paid on prorated basis along with penalty up to 10% of Total Annual Fee.
8. Provided that no penalty shall be imposed upon a student who seeks to leave the program before the closing date of admission in the private medical/dental colleges as notified by the Council.
9. For subsequent professional years, if a student fails to deposit the fee / dues within the stipulated period, the following will be the penalty:
 - a. Rs 1,000 per day for the 1st 15 days' delay
 - b. Rs 2,000 per day from 16th day
10. After expiry 30 days of the due date for payment of fee/other dues, the Principal is empowered to debar the student from classes, ban to mark attendance and avail any sort of college facilities including library as well as appearing in the examinations. Meanwhile, the Principal will initiate disciplinary proceedings against the defaulter by serving notice of removal from the college to the defaulting student and guardian. After completing all formalities including providing opportunity of being heard, final outcome to be communicated duly endorsed to all concerned departments and student will be liable to be expelled in light of relevant clauses of Admission Regulation 2023-24.

11. The name of the student expelled on account of default in payment of tuition fee shall be notified to the Council within one week and the student's registration with the Council shall be cancelled permanently. A student expelled shall not be eligible to seek admission to any other Medical or Dental college for a period of one year.

12. College has the right to take Takaful coverage to minimize any future loss of income at its own expense without charging expense to the students.



FEE STRUCTURE

Four Years Fee Structure for MBBS Session 2024-25

Peshawar Medical College						
Particulars	1st Year	2nd Year	3rd Year	4th Year	Final Year	5 Years Fee
Admission Fee	34,500	-	-	-	-	34,500
College Annual Tuition Fee	1,725,000	1,854,500	1,993,500	2,143,000	2,304,000	10,020,000
Total	1,759,500	1,854,500	1,993,500	2,143,000	2,304,000	10,054,500
For Foreign Students						
Particulars	1st Year	2nd Year	3rd Year	4th Year	Final Year	5 Years Fee
Admission Fee (PKR)	35,500	-	-	-	-	34,500
College Annual Tuition Fee (USD)	\$12,000	\$12,000	\$12,000	\$12,000	\$12,000	\$60,000
Note:						
College Annual Tuition Fee does not includes University Annual Charges, University Annual Examination Charges and Medical Examination, Govt Taxes, Pakistan Medical & Dental Council Charges or such other charges laid down by Govt of Pakistan and Pakistan Medical & Dental Council from time to time.						
Charges Payable to Government, Pakistan Medical & Dental Council and University as revised from time to time						
University Annual Charges			50,000			
University Examination Annual Charges			70,000			
WHT as per FBR as amended from time to time.						
Students Initial Registration Fee / Annual Charges of Pakistan Medical & Dental Council						
Fee for Provisional License of Pakistan Medical & Dental Council						
National Licensing Examination Charges of Pakistan Medical & Dental Council. (If any)						
Charges for Optional Facilities			Per Year		The charges will be resvised keeping inview the market inflation, fuel and other utilites	
Transport			120,000			
Hostel (Without Food & Electricity Charges)			180,000			
Mess			As per Actual			





Educational Projects of
PRIME FOUNDATION

Warsak Road Peshawar Postal Code 25160 KPK - Pakistan
Phone: (+92 91) 5202191-4 | Fax: (+92 91) 5202195

Email: pmc@prime.edu.pk
| www.pmc.prime.edu.pk |